

## Weekly Mutual Fund Update ( 4th Week )

### MUTUAL FUND (Listed on DSE)

Last Update: 23.10.2022

| MF         | MARKET PRICE | NAV PRICE | COST PRICE | P*/NAV RATIO | YEAR END DATE | ASSET-MGT COMPANY | NO # SHARE | Previou(W) N.A.V | Weekly N.A.V Chng. | MF Cap. W% | Market Cap  |
|------------|--------------|-----------|------------|--------------|---------------|-------------------|------------|------------------|--------------------|------------|-------------|
| GRAMEENS2  | 15.20        | 18.85     | 10.33      | 0.81         | JUNE          | AIMS              | 182397902  | 19.01            | -0.84%             | 7.5%       | 2772448110  |
| RELIANCE1  | 10.80        | 13.49     | 10.70      | 0.80         | JUNE          | AIMS              | 60500000   | 13.59            | -0.74%             | 1.8%       | 653400000   |
| ATCSLGF    | 9.70         | 10.26     | 10.98      | 0.95         | JUNE          | AT CAPITAL        | 61786050   | 10.28            | -0.19%             | 1.6%       | 599324685   |
| CAPMBDBLMF | 10.10        | 12.39     | 10.50      | 0.82         | JUNE          | CAPM              | 50131000   | 12.63            | -1.90%             | 1.4%       | 506323100   |
| CAPMIBBLMF | 14.20        | 12.03     | 10.46      | 1.18         | JUNE          | CAPM              | 66853500   | 12.26            | -1.88%             | 2.6%       | 949319700   |
| 1STPRIMFMF | 17.00        | 14.61     | 20.07      | 1.16         | DEC           | ICB AMCL          | 20000000   | 14.44            | 1.18%              | 0.9%       | 340000000   |
| ICB3RDNRB  | 6.50         | 8.99      | 11.89      | 0.72         | JUNE          | ICB AMCL          | 100000000  | 9.03             | -0.44%             | 1.8%       | 650000000   |
| ICBAGRANI1 | 9.20         | 10.46     | 11.31      | 0.88         | JUNE          | ICB AMCL          | 98151000   | 10.48            | -0.19%             | 2.4%       | 902989200   |
| ICBAMCL2ND | 8.70         | 10.07     | 13.74      | 0.86         | JUNE          | ICB AMCL          | 50000000   | 10.12            | -0.49%             | 1.2%       | 435000000   |
| ICBEPMF1S1 | 7.10         | 9.24      | 12.06      | 0.77         | JUNE          | ICB AMCL          | 75000000   | 9.29             | -0.54%             | 1.4%       | 532500000   |
| ICBSONALI1 | 7.80         | 9.86      | 11.70      | 0.79         | JUNE          | ICB AMCL          | 100000000  | 9.89             | -0.30%             | 2.1%       | 780000000   |
| IFILISLMF1 | 6.40         | 9.24      | 11.14      | 0.69         | JUNE          | ICB AMCL          | 100000000  | 9.27             | -0.32%             | 1.7%       | 640000000   |
| PF1STMF    | 10.60        | 9.20      | 12.28      | 1.15         | JUNE          | ICB AMCL          | 60000000   | 9.26             | -0.65%             | 1.7%       | 636000000   |
| PRIME1ICBA | 7.70         | 9.68      | 12.26      | 0.80         | JUNE          | ICB AMCL          | 100000000  | 9.78             | -1.02%             | 2.1%       | 770000000   |
| DBH1STMF   | 6.90         | 10.19     | 10.06      | 0.68         | JUNE          | IDLC AMCL         | 120000000  | 10.21            | -0.20%             | 2.2%       | 828000000   |
| GREENDELMF | 6.90         | 9.96      | 10.05      | 0.69         | JUNE          | IDLC AMCL         | 150000000  | 9.98             | -0.20%             | 2.8%       | 1035000000  |
| AIBL1STIMF | 7.30         | 10.08     | 10.09      | 0.72         | MAR           | LR GLOBAL         | 100000000  | 10.10            | -0.20%             | 2.0%       | 730000000   |
| LRGLOBMF1  | 6.40         | 10.97     | 10.66      | 0.58         | SEP           | LR GLOBAL         | 311080332  | 10.98            | -0.09%             | 5.4%       | 1990914125  |
| MBL1STMF   | 6.60         | 10.46     | 10.18      | 0.63         | MAR           | LR GLOBAL         | 100000000  | 10.47            | -0.10%             | 1.8%       | 660000000   |
| NCCBLMF1   | 6.90         | 11.17     | 10.55      | 0.62         | DEC           | LR GLOBAL         | 108503401  | 11.20            | -0.27%             | 2.0%       | 748673466.9 |
| 1JANATAMF  | 6.10         | 9.80      | 1089.00    | 0.62         | JUNE          | RACE              | 289923349  | 9.81             | -0.10%             | 4.8%       | 1768532429  |
| ABB1STMF   | 5.20         | 10.28     | 11.11      | 0.51         | JUNE          | RACE              | 239090396  | 10.30            | -0.19%             | 3.4%       | 1243270059  |
| EBL1STMF   | 7.40         | 9.72      | 10.97      | 0.76         | JUNE          | RACE              | 144754222  | 9.73             | -0.10%             | 2.9%       | 1071181243  |
| EBLNRBMF   | 6.50         | 10.33     | 10.62      | 0.63         | JUNE          | RACE              | 224261303  | 10.33            | 0.00%              | 4.0%       | 1457698470  |
| EXIM1STMF  | 5.80         | 10.29     | 10.70      | 0.56         | JUNE          | RACE              | 143256343  | 10.28            | 0.10%              | 2.3%       | 830886789.4 |
| FBFIF      | 5.00         | 10.62     | 10.78      | 0.47         | JUNE          | RACE              | 776147028  | 10.57            | 0.47%              | 10.5%      | 3880735140  |
| IFIC1STMF  | 5.10         | 9.92      | 10.77      | 0.51         | JUNE          | RACE              | 182167965  | 9.92             | 0.00%              | 2.5%       | 929056621.5 |
| PHPMF1     | 5.20         | 9.98      | 10.59      | 0.52         | JUNE          | RACE              | 281893264  | 9.99             | -0.10%             | 4.0%       | 1465844973  |
| POPULAR1MF | 5.10         | 9.97      | 10.88      | 0.51         | JUNE          | RACE              | 299089027  | 9.98             | -0.10%             | 4.1%       | 1525354038  |
| TRUSTB1MF  | 5.60         | 10.44     | 10.86      | 0.54         | JUNE          | RACE              | 303586675  | 10.44            | 0.00%              | 4.6%       | 1700085380  |
| SEMLFBSLGF | 8.40         | 9.89      | 10.10      | 0.85         | JUNE          | SEML              | 72944500   | 9.90             | -0.10%             | 1.7%       | 612733800   |
| SEMLIBLSF  | 8.50         | 10.13     | 10.71      | 0.84         | JUNE          | SEML              | 100000000  | 10.14            | -0.10%             | 2.3%       | 850000000   |
| SEMILLECMF | 9.10         | 10.18     | 11.18      | 0.89         | JUNE          | SEML              | 50000000   | 10.18            | 0.00%              | 1.2%       | 455000000   |
| VAMLBDMF1  | 7.30         | 11.52     | 11.39      | 0.63         | SEP           | VANGUARD          | 104320000  | 11.38            | 1.23%              | 2.1%       | 761536000   |
| VAMLRBBF   | 7.40         | 10.19     | 10.59      | 0.73         | DEC           | VANGUARD          | 158745000  | 10.30            | -1.07%             | 3.2%       | 1174713000  |

### Price/N.A.V Ratio

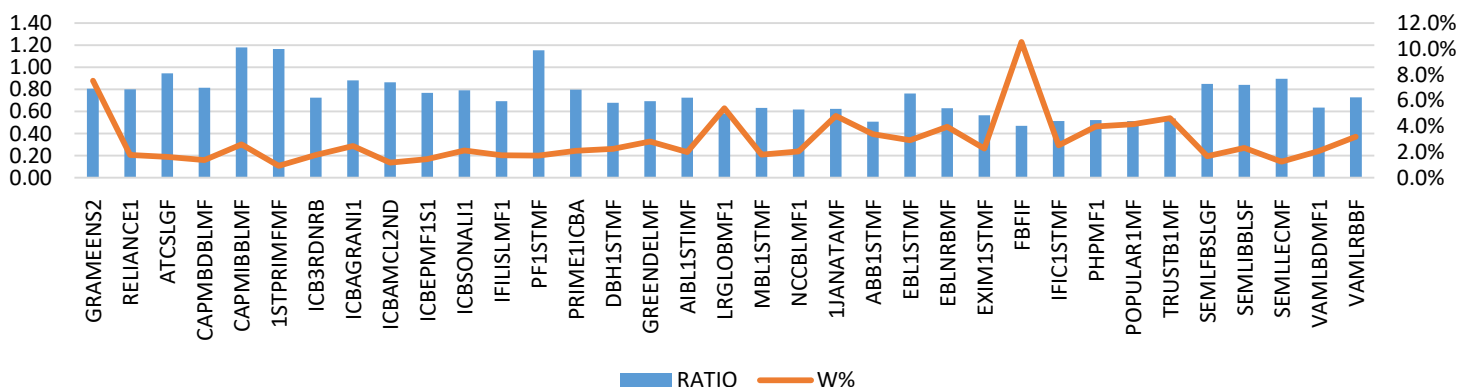

## Research Team:

|                     |                         |                |                               |
|---------------------|-------------------------|----------------|-------------------------------|
| Mohammad Younus Ali | Chief Operating Officer | +8801730706745 | younus@mikasecurities.ne      |
| Shah Md. Aman Ullah | Research Analyst        | +8801730062177 | aman@mikasecurities.net       |
| Dipu Sarker         | Research Associate      | +8801679882967 | dipusarker@mikasecurities.net |

### Disclaimer:

We, the team of Research Analyst and author, hereby certify that all of the views expressed in this report accurately reflect our views about the subject, which is based on publicly available data and information. But we do not guarantee that such information is accurate or complete. Any opinions expressed in this report are subject to change without prior notice.

This Document/Report/Recommendations is published by MSL for private circulation and only for information purpose and MSL do not solicits any trading or investment advice via this report/document. The securities and strategies discussed and opinions expressed in this report may not be suitable for all investors.

### Address:

Simpletree Lighthouse, 9th floor, 53 Kemal Ataturk Avenue,  
Banani, Dhaka-1213,  
Bangladesh

Website: <https://mikasecurities.net/>

## Follow us on social media



**Invest in  
Stock Market  
Today**

Iconic office addresses in the city

[www.mikasecurities.net](http://www.mikasecurities.net)

 **MikaSecurities**  
Gateway to Growth  
Stock Broker of Dhaka Stock Exchange